

Patient report

Bio-Rad DATE: 10/01/2019
D-10 TIME: 05:29 PM
S/N: #DJ4I016123 Software version: 4.30-2
Sample ID: 10533768
Injection date 10/01/2019 05:20 PM
Injection #: 38 Method: HbA1c
Rack #: --- Rack position: 7

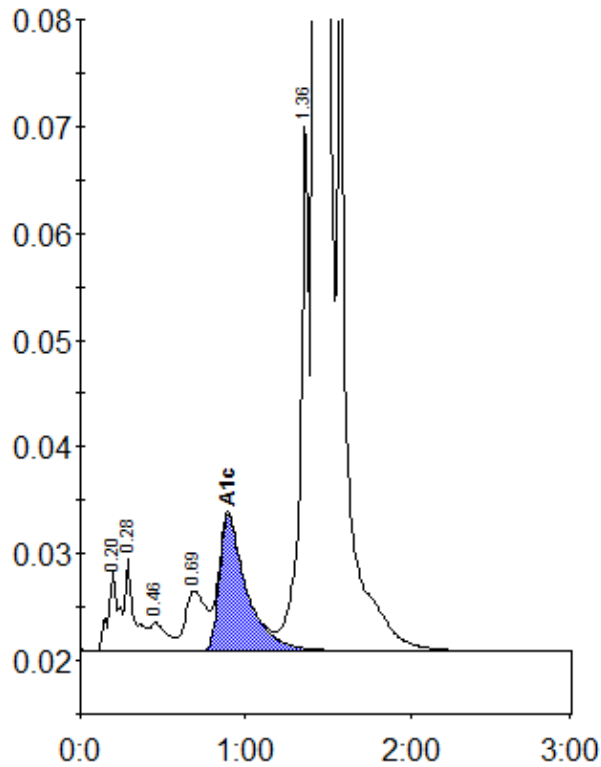

Peak table - ID: 10533768

| Peak | R.time | Height | Area | Area % |
|-------------|--------|---------|---------|--------|
| A1a | 0.20 | 7495 | 34071 | 0.9 |
| A1b | 0.28 | 8685 | 33620 | 0.9 |
| F | 0.46 | 2669 | 19343 | 0.5 |
| LA1c/CHb-1 | 0.69 | 5636 | 48747 | 1.3 |
| A1c | 0.89 | 12679 | 146506 | 5.8 |
| P3 | 1.36 | 50040 | 184899 | 5.1 |
| A0 | 1.42 | 901143 | 3191537 | 87.2 |
| Total Area: | | 3658722 | | |

| Concentration: | % |
|----------------|-----|
| A1c | 5.8 |